

ELEVATION SIDE -A
SCALE-1:100

SECTION - XX
SCALE-1:100

SECTION - YY
SCALE-1:100

SPECIFICATIONS:-

1. ALL DIMENSIONS ARE IN MILLIMETERS UNLESS OTHERWISE STATED.
2. ALL EXTERNAL WALLS ARE 230/200 MM & ALL INTERNAL WALLS ARE 125 MM & 75 MM.
3. THE DEPTH OF L.I.W.P. & SEPTIC TANK SHALL NEVER EXCEED THE DEPTH OF FOUNDATION.
4. BRICK WORK 250/200 MM WITH MORTAR 1:3 & BRICK WORK 125 MM & 75 MM WITH MORTAR 1:3 & 1:4 MIX.
5. ALL CONCRETE OF R.C.C. WORKS AS SPECIFIED BY STRUCTURAL ENGINEER.
6. GRADE OF STEEL AS SPECIFIED BY THE STRUCTURAL ENGINEER.
7. ALL SORTS OF PRECAUTIONARY MEASURES WILL BE TAKEN AT THE TIME OF CONSTRUCTION.
8. OTHER ITEMS ARE AS PER I.S. SPECIFICATION.
9. THIS DRAWING SHALL BE READ IN CONJUNCTION WITH ALL OTHER RELEVANT DRAWINGS.

DOORS AND WINDOW SCHEDULE:

S/NO	LEGEND	SIZE	SPECIFICATION
01	UT	1800 X 750	PANALLED DOOR
02	WT	1800 X 750	WINDOOR
03	ST	200 X 250	STEEL DOOR
04	RCB	1000 X 750	WIRE CHECK DOOR
05	DR	2400 X 2100	FULL GLAZED SLIDING DOOR
06	WT	1000 X 1500	FULL GLAZED WINDOW
07	WT	1000 X 1200	WC
08	WT	1200 X 1500	WC
09	WT	1000 X 1200	WC
10	WT	1000 X 1500	WC

NOTE: ALL THE RECOMMENDATIONS OF WESTERN ENGINEERING SERVICES AND CIVIL AVIATION AUTHORITY WILL BE STRICTLY ADHERED TO THIS PROJECT.

Mriganka Kumar Roy
Mriganka Kumar Roy
Enrollment No. STRV/NKDA/15/00007
SIGN. OF STRUCTURAL REVIEWER

Alok Roy
Alok Roy
BE (Civil), MCE (Sol & Foundn. Engrg)
Empowered Geotechnical Engineer
WBHIDCO
No. GTER - HIDCO / 06 / 0003
6A, Milan Park, Kolkata-700 084
Enrollment No. GTER/HIDCO/06/00003
SIGN. OF GEO-TECHNICAL ENGINEER

CERTIFICATE OF STRUCTURAL ENGINEER
CERTIFIED THAT THE STRUCTURAL DRAWING AND DESIGN OF BOTH THE FOUNDATION AND SUPERSTRUCTURE OF THE BUILDING/LANDINGS HAS BEEN MADE CONSIDERING THE SOIL TEST REPORT, AS PER THE RULES AND THE REGULATIONS MADE UNDER THE ACT AND ALSO CONSIDERING ALL POSSIBLE LOADS, SEISMIC LOAD AND THE MOMENTS GENERATED BY THE PROPOSED STRUCTURE AS PER THE BUREAU OF INDIAN STANDARDS AND NATIONAL BUILDING CODE OF INDIA AND CERTIFIED THAT IT IS SAFE AND STABLE IN ALL RESPECT AND THESE PROVISIONS SHALL BE REVERTED TO DURING THE CONSTRUCTION.

Utpal Santra
Utpal Santra
Enrollment No. STRV/NKDA/10/00011
SIGN. OF STRUCTURAL ENGINEER

Vivek Poddar
VIVEK PODDAR
(CONSTITUTED ATTORNEY,
AAKANSHI AGENCY PVT. LTD.
2B, Great Road, 2nd Floor, Near
P.O. Suburb-700012
204, A.C. Bose Road, 1st Floor, Kolkata-700017
SIGN. OF OWNER

CERTIFICATE OF ARCHITECT
CERTIFY THAT ALL THE ARCHITECTURAL DRAWINGS OF THE PROJECT AT MOUZA KALIKAPUR, J.L. NO. 40, R.S & L.R. 752, 753, 754, 755, 756, 757, 758, 759, 793 & 794, P.S. RAJARHAT, P.O. KASHINATHPUR, DISTRICT-NORTH 24 PARGANAS, KOLKATA-700135, HAVE BEEN PREPARED BY ME CONFORMING WITH THE NEW TOWN KOLKATA PLANNING AREA - BUILDING RULES, 2014. I ALSO CERTIFY THAT THE PLAN AND DRAWINGS PREPARED BY ME CONFORM WITH ALL THE PRECAUTIONARY PROVISIONS OF THESE RULES ON THE PREVIOUS NATIONAL BUILDING CODE OF INDIA. I SHALL BE HELD RESPONSIBLE IF ANY DEFECT OR INFORMATION IS FURNISHED BY ME OR ANY VIOLATION OR BREACHING OF THESE RULES OR THE PREVIOUS NATIONAL BUILDING CODE IS FOUND IN ANY OF THE DRAWINGS AND DOCUMENTS SIGNED BY ME AND I WILL BE LIABLE TO THE COMPETENT AUTHORITY FOR THE SAME.

Subir Kumar Basu
SUBIR KUMAR BASU
Registered Architect
Regn. No. CA/78143-2
Enrollment No. ACHR/NKDA/10/00074
SIGN. OF ARCHITECT

SHEET TITLE :-
TOWER - 4 (G+12)
ELEVATION &
SECTION - XX & YY

PROJECT :-
PROPOSED HOUSING COMPLEX AT
MOUZA KALIKAPUR, J.L. NO. 40, R.S & L.R.
DAG NO. 744, 745, 746, 747, 748, 749, 750, 751,
752, 753, 754, 755, 756, 788, 789, 793 & 794,
P.S. RAJARHAT, P.O. KASHINATHPUR,
DISTRICT-NORTH 24 PARGANAS,
KOLKATA - 700135.

ARCHITECT
Subir Kumar Basu
CONSULTING ARCHITECTS & ENGINEERS
4, BROAD STREET
KOLKATA-700019

DRAWN BY: MACHUMITA	SCALE: 1:100	SHEET SIZE A1	DRAWING NO. SBU/UN SANARCH-09	DATE 25.01.2016	SHEET NO. 9 OF 11
------------------------	-----------------	---------------------	-------------------------------------	--------------------	----------------------

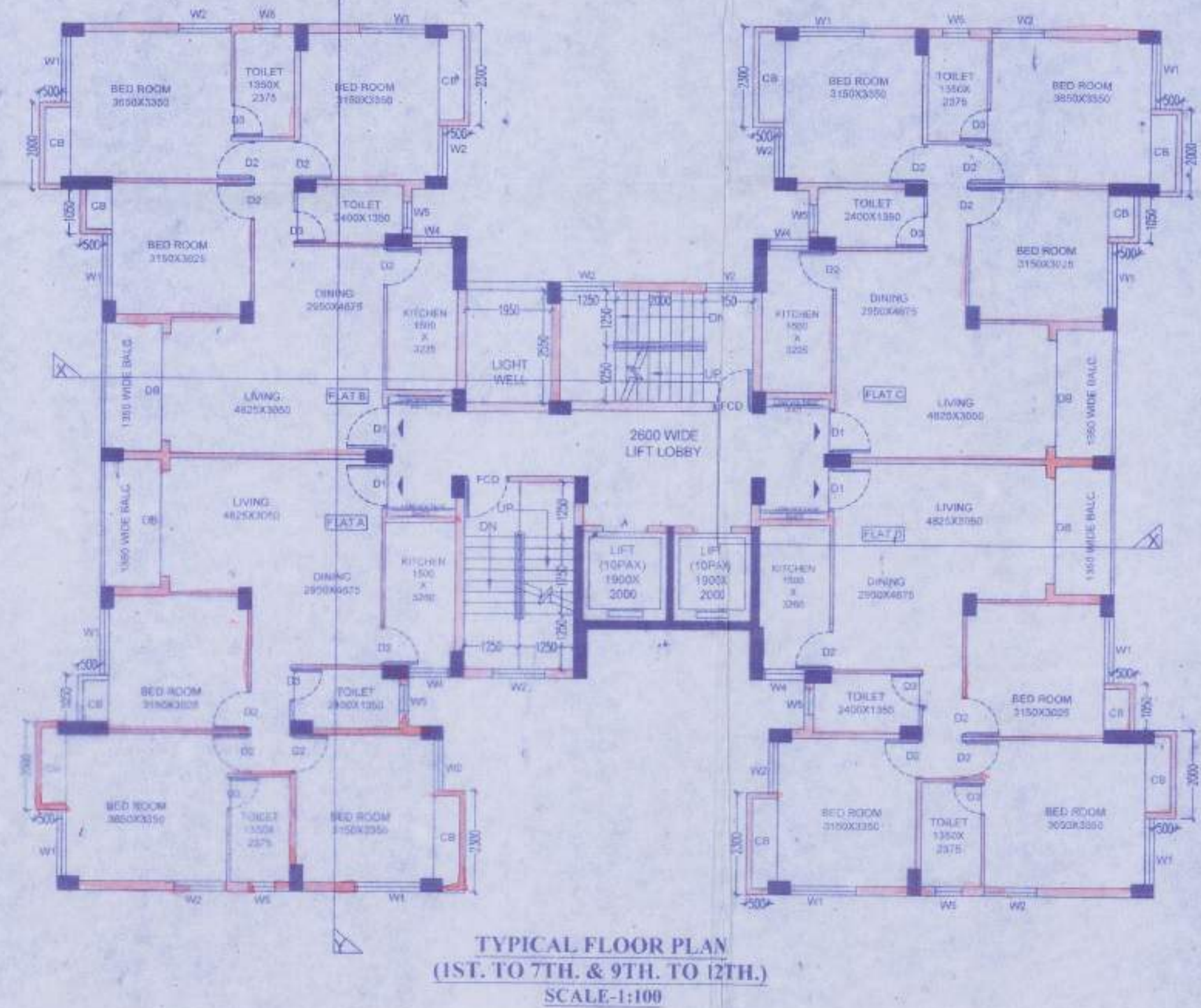
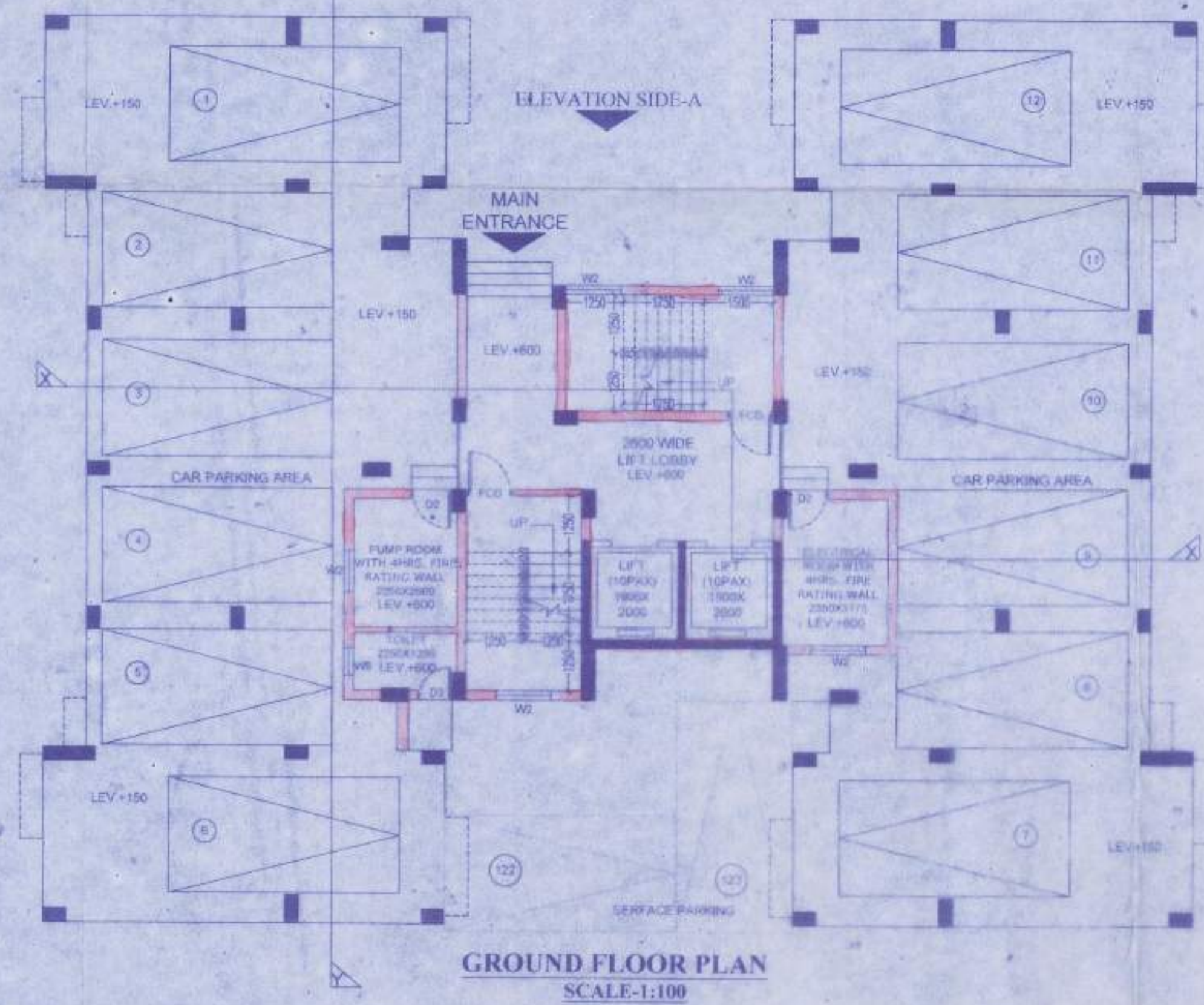
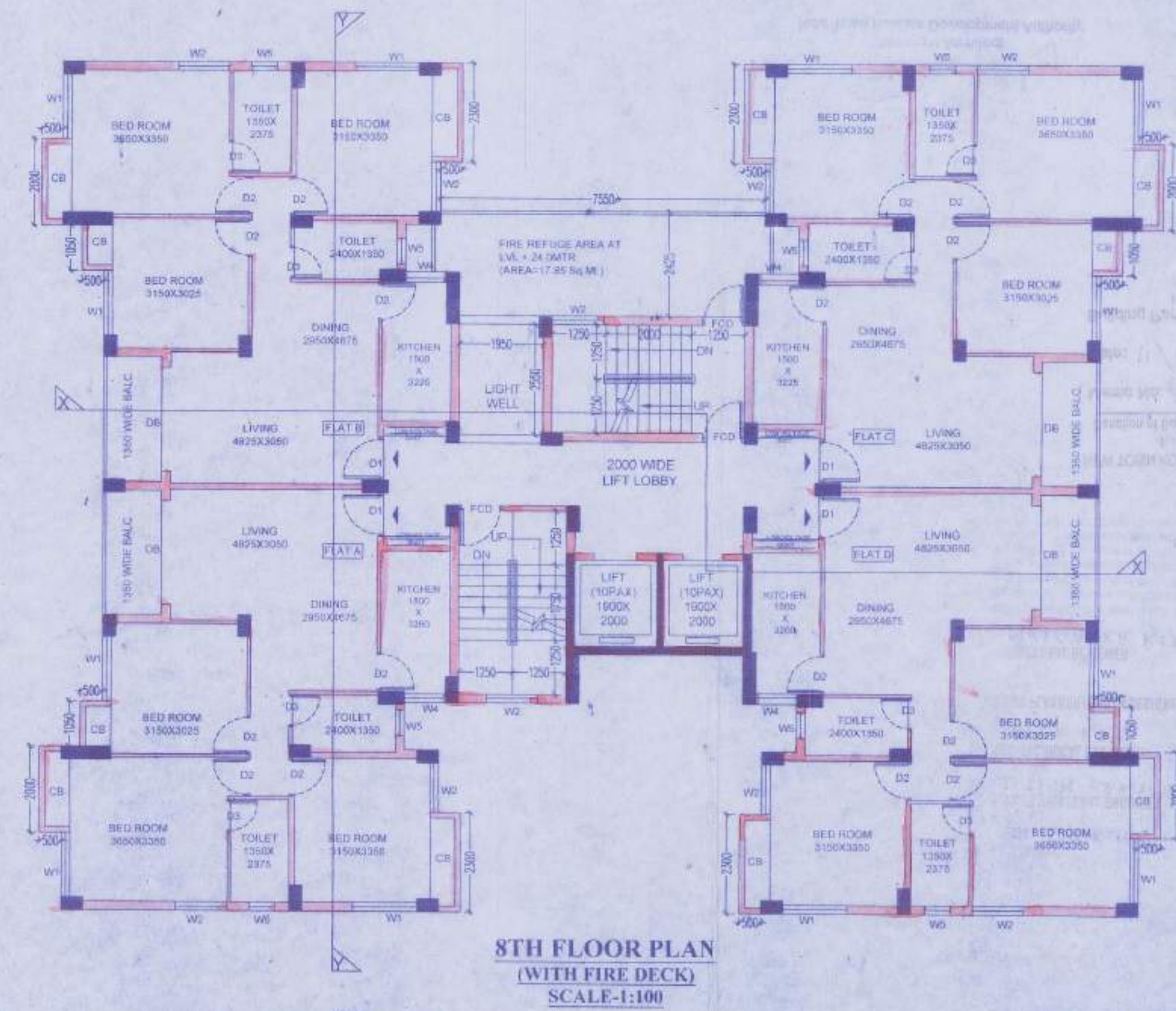
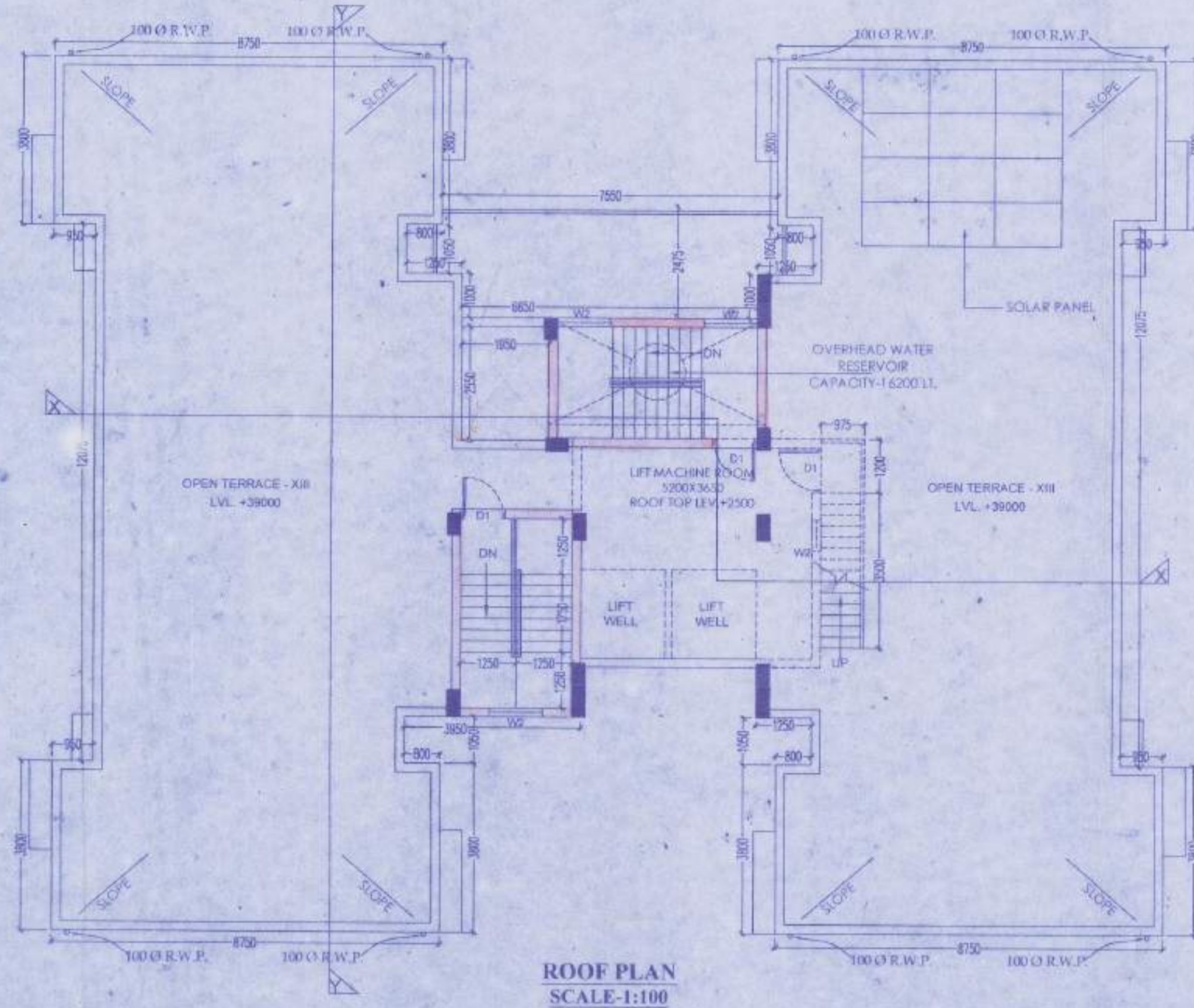

AREA STATEMENT
GROUND COVERAGE = 384.148 SQM
GROUND FLOOR AREA = 384.148 SQM
TYPICAL FLOOR AREA = 366.738 SQM
TOTAL BUILT-UP AREA = 4809.004 SQM

EXEMPTION
STAIR AREA = 284.362 SQM
LIFT LOBBY AREA = 78 SQM
GR. FLOOR CAR PARKING AREA = 300 SQM (1 for 12 cars)

TOTAL BUILT UP AREA AFTER EXEMPTION = 4146.642
WARDROBE AREA IN ONE FLOOR = 10.699 SQM.
PERCENTAGE OF CUPBOARD = 2.92 %

SPECIFICATIONS:-

1. ALL DIMENSIONS ARE IN MILLIMETERS UNLESS OTHERWISE STATED.
2. ALL EXTERNAL WALLS ARE 200/200 MM & ALL INTERNAL WALLS ARE 120 MM & 75 MM.
3. THE DEPTH OF L.I.U. W.R. & SEPTIC TANK SHALL NEVER EXCEED THE DEPTH OF FOUNDATION.
4. BRICK WORK 200/200 P. WITH MORTAR 1:5 & BRICK WORK 120 MM & 75 MM WITH MORTAR 1:4 MIX.
5. ALL CONCRETE OF R.C.C. WORKS AS SPECIFIED BY STRUCTURAL ENGINEER.
6. GRADE OF STEEL AS SPECIFIED BY THE STRUCTURAL ENGINEER.
7. ALL SORTS OF PRECAUTIONARY MEASURES WILL BE TAKEN AT THE TIME OF CONSTRUCTION.
8. OTHER ITEMS ARE AS PER L.S. SPECIFICATION & THIS DRAWING SHALL BE READ IN CONJUNCTION WITH ALL OTHER RELEVANT DRAWINGS.

DOORS AND WINDOW SCHEDULE:

S/NO	LEGEND	SIZE	SPECIFICATION
01	DD	1000 X 2100	PANNELED DOOR
02	DD	800 X 2100	FLUSH DOOR
03	DD	100 X 2100	FLUSH DOOR
04	DD	800 X 2100	FLUSH DOOR
05	DD	1000 X 2100	PANNELED DOOR
06	DD	1000 X 2100	PANNELED DOOR
07	DD	1000 X 2100	PANNELED DOOR
08	DD	1000 X 2100	PANNELED DOOR
09	DD	1000 X 2100	PANNELED DOOR
10	DD	1000 X 2100	PANNELED DOOR

Mriganka Kumar Roy
Mriganka Kumar Roy
Enrollment No. STRV/NKDA/15/00007
SIGN. OF STRUCTURAL REVIEWER

Alok Roy
Alok Roy
BE (Civil), MCE (Struct. Engrg)
Empanelled Geotechnical Engineer
WBHDCO
No. GTR - HSDCO 100 / 1003
6A, Milan Park, Kolkata-700 084
SIGN. OF GEO-TECHNICAL ENGINEER

CERTIFICATE OF STRUCTURAL ENGINEER
I CERTIFY THAT THE STRUCTURAL DRAWINGS AND DESIGN OF BOTH THE FOUNDATION AND SUPERSTRUCTURE OF THE BUILDING UNDER CONSIDERATION HAS BEEN MADE CONFORMING TO THE CODES AND STANDARDS AND THE REGULATIONS AND LAWS IN FORCE AND ALSO CONSIDERING ALL TECHNICAL REQUIREMENTS AND THE MOMENTS GENERATED BY THE PROPOSED STRUCTURE AS PER THE DESIGN OF IS CODES AND NATIONAL BUILDING CODE OF INDIA AND CERTIFIED THAT IT IS SAFE AND STABLE IN ALL RESPECTS AND THESE PROVISIONS SHALL BE ADHERED TO DURING THE CONSTRUCTION.
Upal Santra
Upal Santra
Enrollment No. STRV/NKDA/10/00011
SIGN. OF STRUCTURAL ENGINEER

Vivek Poddar
VIVEK PODDAR
(CONSTITUTED ATTORNEY)
AAKANSHU AGENCY PVT. LD.
203, 2nd Floor, B-1
204, A.C. Road, 1st Floor, Kolkata-700 017
SIGN. OF OWNER

CERTIFICATE OF ARCHITECT
I CERTIFY THAT ALL THE ARCHITECTURAL DRAWINGS OF THE PROJECT AT MOUKHARAPUR, J.L. NO. 40, R.S & L.R. NO. 744, 745, 746, 747, 748, 749, 750, 751, 752, 753, 754, 755, 756, 788, 789, 793 & 794, P.S. RAJARHAT, P.O. KASHINATHPUR, DISTRICT-NORTH 24 PARGANAS, KOLKATA-700135, HAVE BEEN PREPARED BY ME AND I HAVE MADE ALL NECESSARY CHECKS AND VERIFICATIONS AND I AM SURE THAT THE DRAWINGS CONFORM TO ALL THE REQUIREMENTS AND I AM RESPONSIBLE FOR THE PROPOSED BUILDING CODES OF INDIA AND NATIONAL BUILDING CODE OF INDIA AND I AM RESPONSIBLE FOR THE PROPOSED BUILDING CODES OF INDIA AND NATIONAL BUILDING CODE OF INDIA AND I AM RESPONSIBLE FOR THE PROPOSED BUILDING CODES OF INDIA AND NATIONAL BUILDING CODE OF INDIA.
Subir Kumar Basu
Subir Kumar Basu
Registered Architect
Regn. No. - CA/78/4375
SIGN. OF ARCHITECT

SHEET TITLE :-
TOWER - 4 (G+12)
GROUND FLOOR
PLAN, TYPICAL FLOOR
PLAN (1ST TO 12TH),
8TH FLOOR PLAN, &
ROOF PLAN

PROJECT :-
PROPOSED HOUSING COMPLEX AT
MOUZA KALIKAPUR, J.L. NO.40, R.S & L.R.
DAG NO.744,745,746,747,748,749, 750,751,
752,753,754,755,756,788,789,793 & 794,
P.S. RAJARHAT, P.O. KASHINATHPUR,
DISTRICT-NORTH 24 PARGANAS,
KOLKATA - 700135.

ARCHITECT
Subir Kumar Basu
CONSULTING ARCHITECTS & ENGINEERS
4, BROAD STREET
KOLKATA-700019

DEALT BY	SCALE	SHEET	DRAWING NO.	DATE	SHEET NO.
MACHIRATA	1:100	SIZE	SKB/UN	20/11/2016	8 OF 11
CHECKED BY			SANARCH/06		
S. CHAKRABARTI					

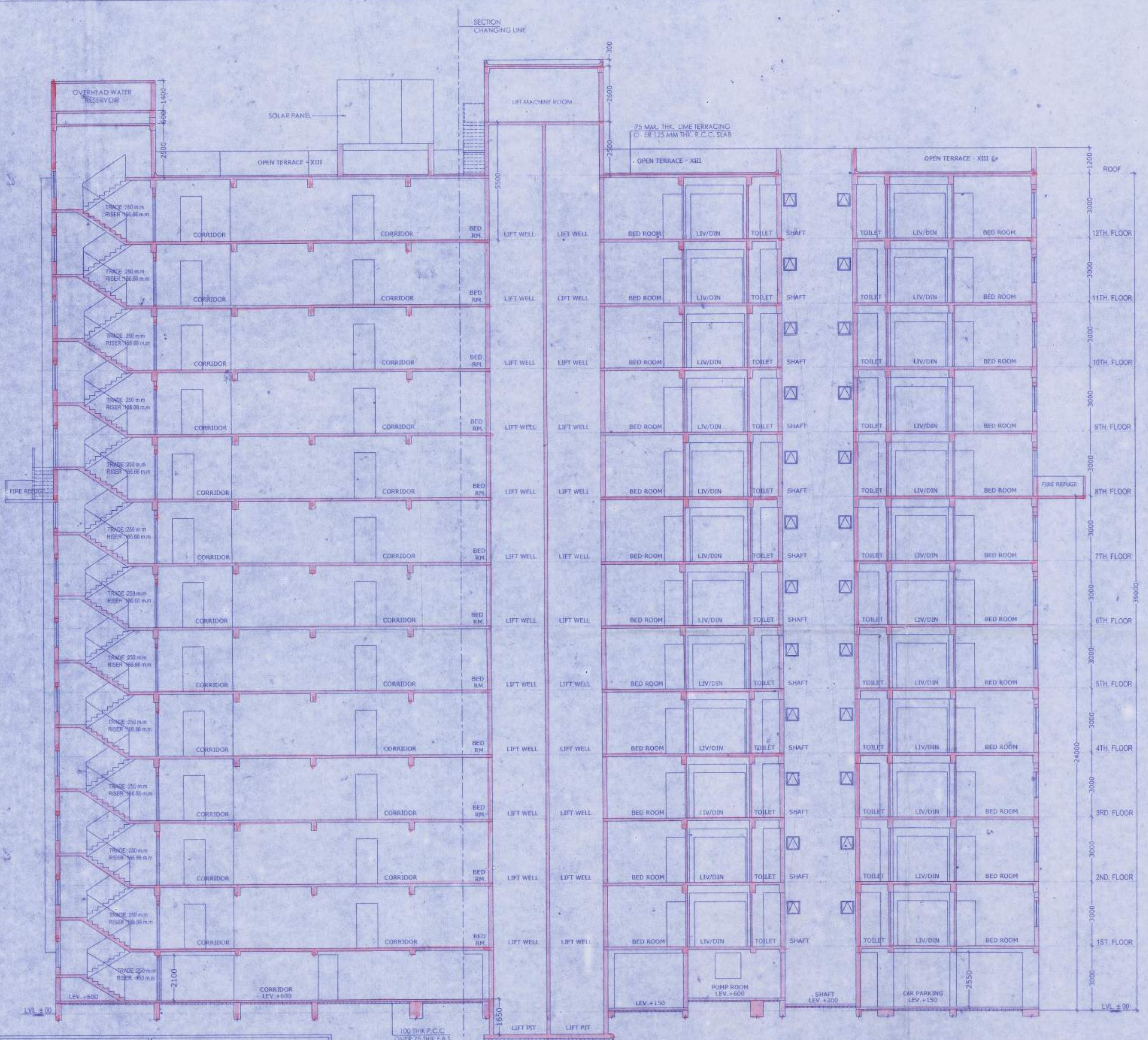

SECTION - XX
SCALE-1:100

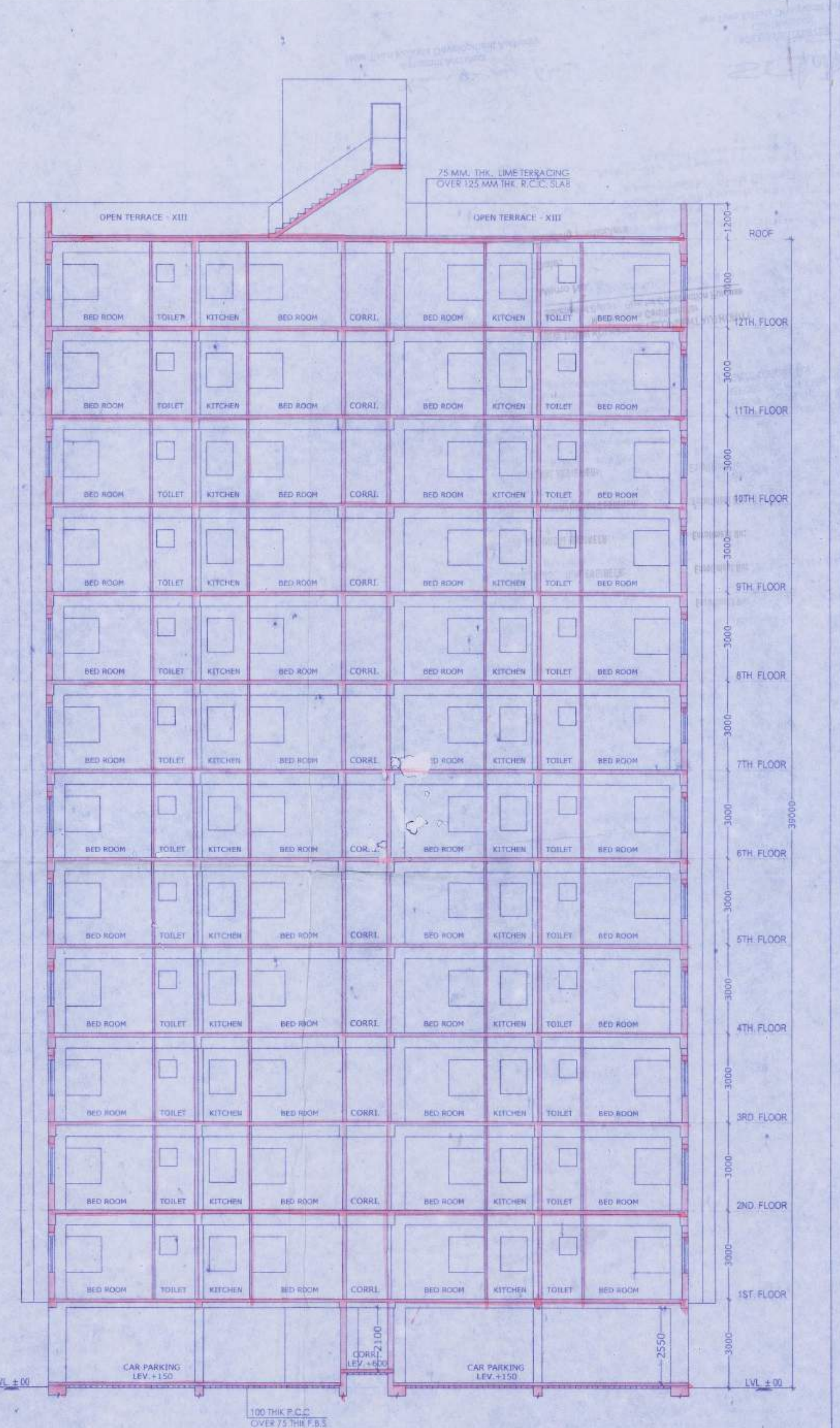

SECTION - YY
SCALE-1:100

SPECIFICATIONS:-
 1. ALL DIMENSIONS ARE IN MILLIMETERS UNLESS OTHERWISE STATED.
 2. ALL EXTERNAL WALLS ARE 250/200 IN & ALL INTERNAL WALLS ARE 125 IN & 75 IN.
 3. THE DEPTH OF LIG WR & SEPTIC TANK SHALL NEVER EXCEED THE DEPTH OF FOUNDATION.
 4. BRICK WORK 250/200 IN WITH MORTAR 1:8 & BRICK WORK 125 IN & 75 IN WITH MORTAR 1:4 MIX & ALL CONCRETE OR R.C.C. WORKS AS SPECIFIED BY STRUCTURAL ENGINEER.
 5. GRADE OF STEEL AS SPECIFIED BY THE STRUCTURAL ENGINEER.
 6. ALL SORTS OF PRECAUTIONARY MEASURES WILL BE TAKEN AT THE TIME OF CONSTRUCTION & OTHER ITEMS ARE AS PER IS SPECIFICATION.
 7. THIS DRAWING SHALL BE READ IN CONNECTION WITH ALL OTHER RELEVANT DRAWINGS.
 NOTE: ALL THE RECOMMENDATIONS OF WEST BENGAL FIRE SERVICES, AND CIVIL AVIATION AUTHORITY WILL BE STRICTLY ADHERED TO THIS PROJECT.

DOORS AND WINDOW SCHEDULE:

SUNO	LEGEND	SIZE	SPECIFICATION
01	D1	1800 x 2100	INTERIOR DOOR
02	D2	900 x 2100	FLUSH DOOR
03	D3	750 x 2100	FLUSH DOOR
04	W1	1200 x 1500	ALUMINIUM WINDOW
05	W2	1200 x 1200	W
06	W3	1200 x 1200	W
07	W4	900 x 1150	W
08	W5	900 x 900	W

Mrignanka Kumar Roy
 Mrignanka Kumar Roy
 Enrollment No. STRV/NKDA/15/00007
 SIGN. OF STRUCTURAL REVIEWER

Mrignanka Kumar Roy
 BE (Civil), MCE (S.A. & Foundn. Engg)
 Empowered Geotechnical Engineer
 WB-IDCO
 No. GTER - H/DCCO / 09 / 0003
 6A, Milan Park, Kolkata-700 004
 Alok Roy
 Enrollment No. GTER-HIDCO/09/00003
 SIGN. OF GEO-TECHNICAL ENGINEER

Utpal Santra
 VIVEK PODDAR
 (CONSTITUTED ATTORNEY)
 AAKANSHI AGENCY PVT. LTD.
 204, A/C Bose Road, 1st Floor, Kolkata-700017
 SIGN. OF STRUCTURAL ENGINEER

VIVEK PODDAR
 (CONSTITUTED ATTORNEY)
 AAKANSHI AGENCY PVT. LTD.
 204, A/C Bose Road, 1st Floor, Kolkata-700017
 SIGN. OF OWNER

Subir Kumar Basu
 SUBIR KUMAR BASU
 Registered Architect
 Regn. No. - CA/TB/4375
 Subir Kumar Basu
 Enrollment No. ACHR/NKDA/10/00274
 SIGN. OF ARCHITECT

SHEET TITLE :-
 TOWER - 3 (G+12)
 SECTION - XX & YY

PROJECT :-
 PROPOSED HOUSING COMPLEX AT
 MOUZA KALIKAPUR, J.L. NO.40, R.S & L.R.
 DAG NO.744,745,746,747,748,749, 750,751,
 752,753,754,755,756,788,789,793 & 794,
 P.S. RAJARHAT, P.O. KASHINATHPUR,
 DISTRICT-NORTH 24 PARGANAS,
 KOLKATA - 700135.

ARCHITECT
Subir Kumar Basu
 CONSULTING ARCHITECTS & ENGINEERS
 4, BROAD STREET
 KOLKATA-700019

DEALT BY MADHUMITA	SCALE 1:100	SHEET SIZE A1	DRAWING NO. SKB/UN SANIARCH/07	DATE 20.01.2016	SHEET NO. 7 OF 11
-----------------------	----------------	---------------------	--------------------------------------	--------------------	----------------------

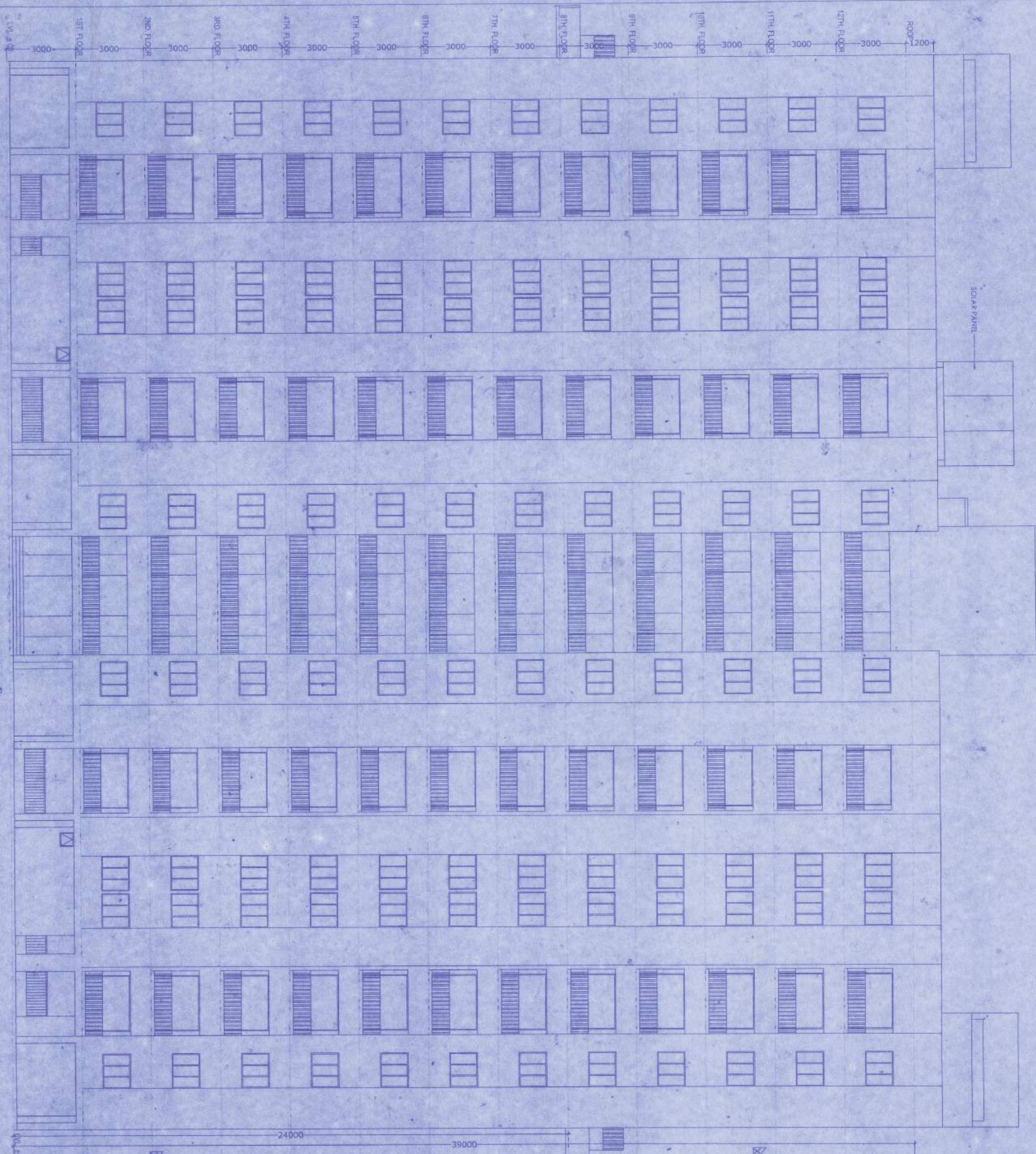

ELEVATION SIDE-A
SCALE:1/100

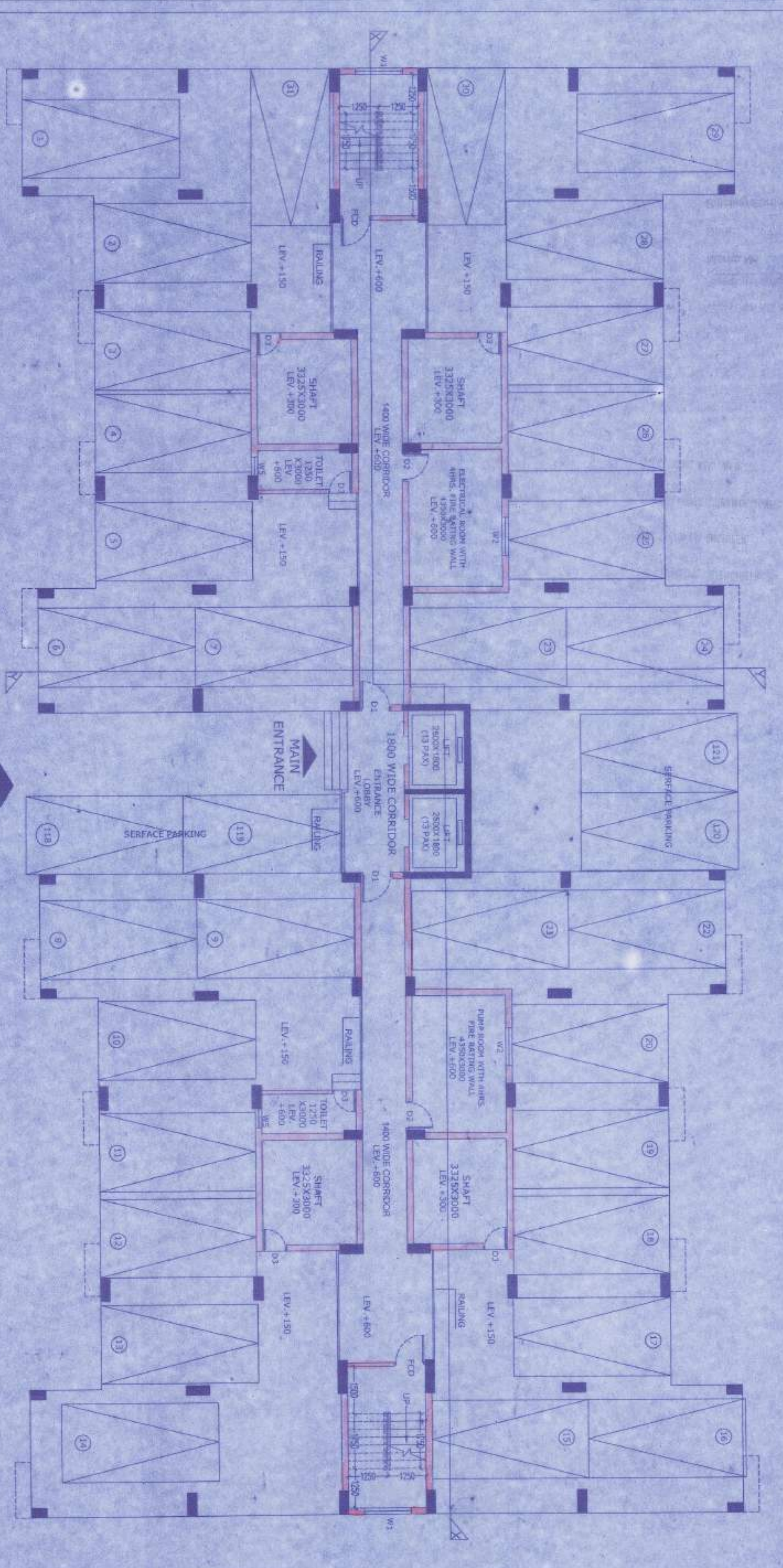

GROUND FLOOR PLAN
SCALE:1/100

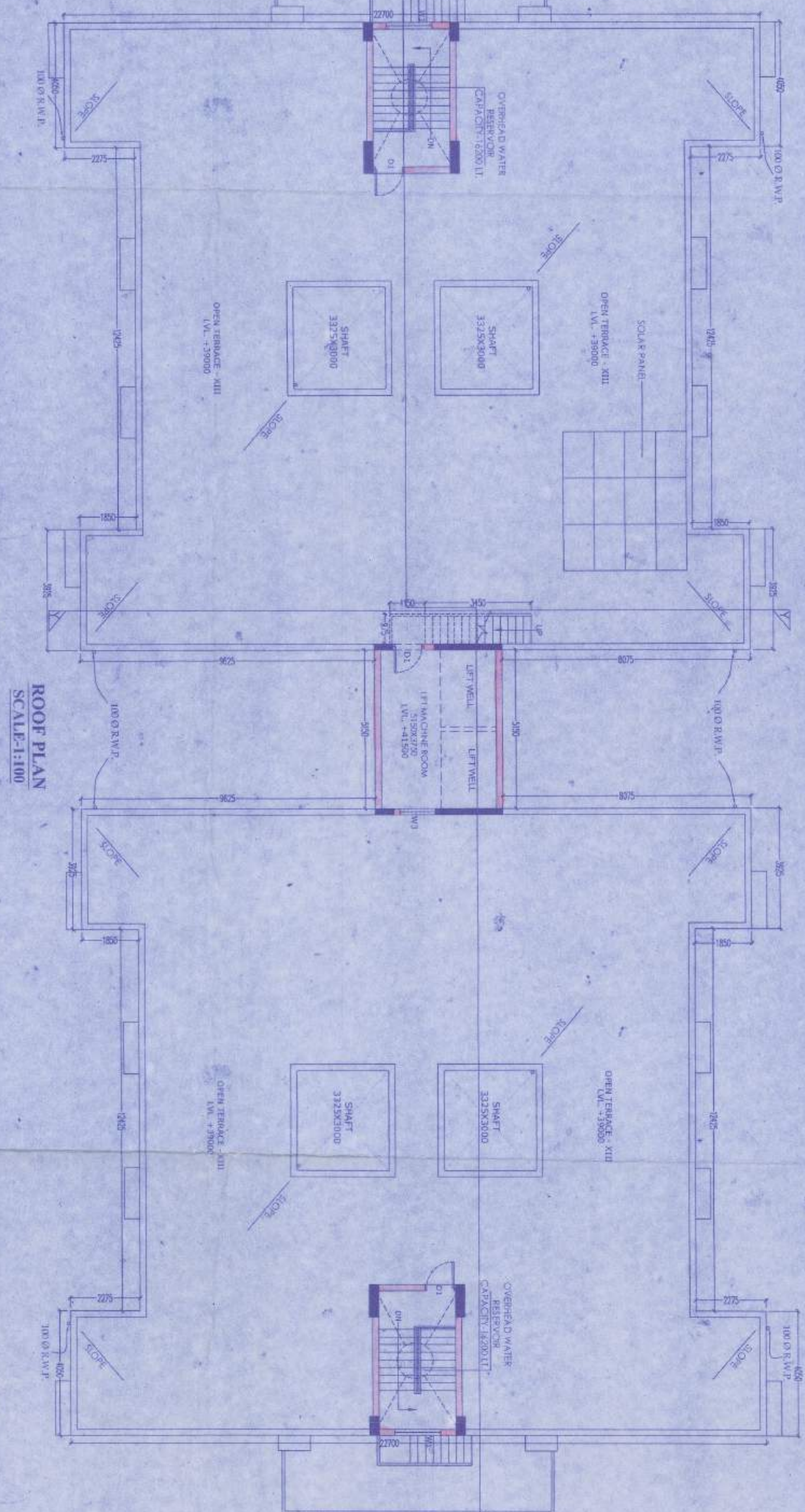

ROOF PLAN
SCALE:1/100

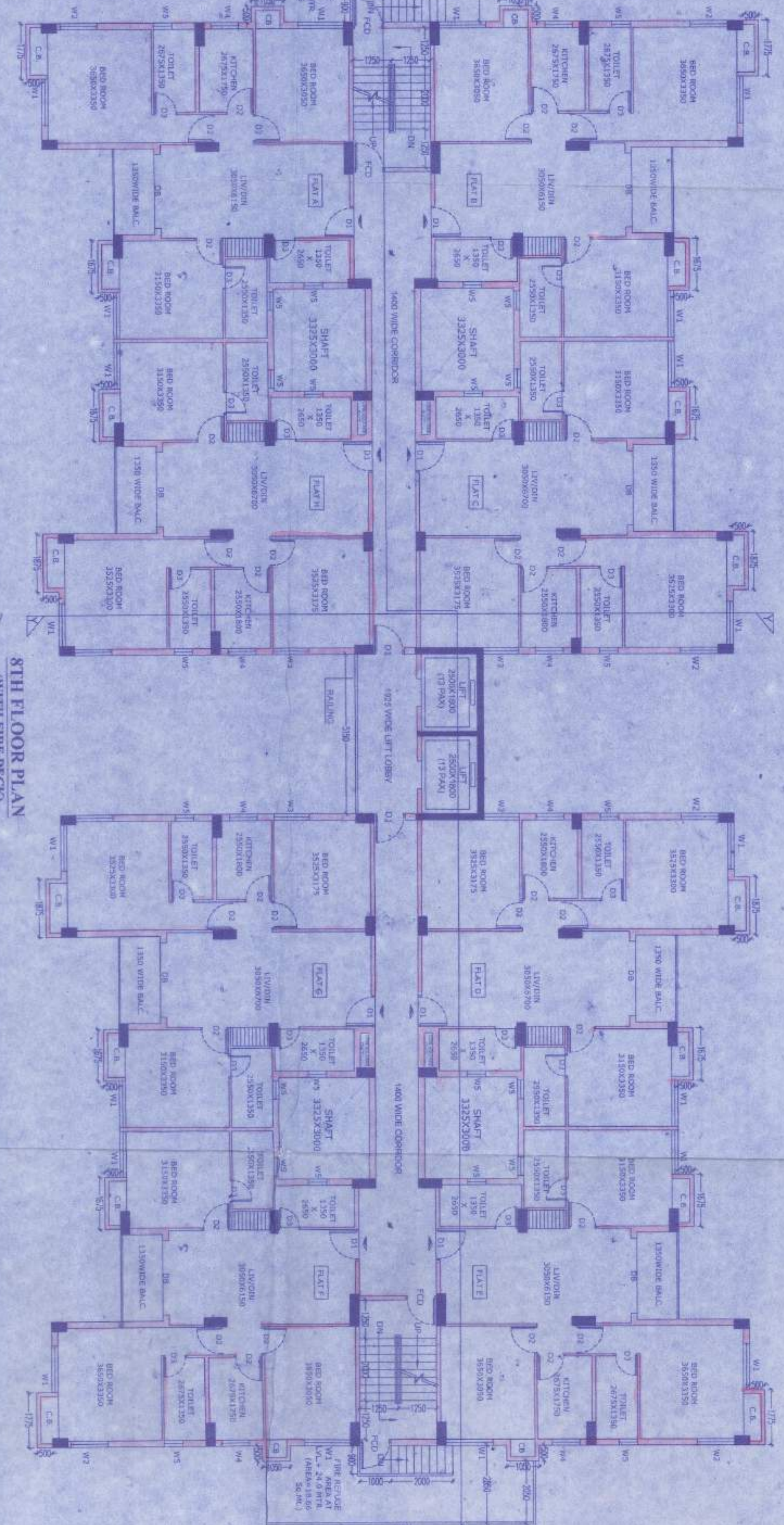

8TH FLOOR PLAN
SCALE:1/100

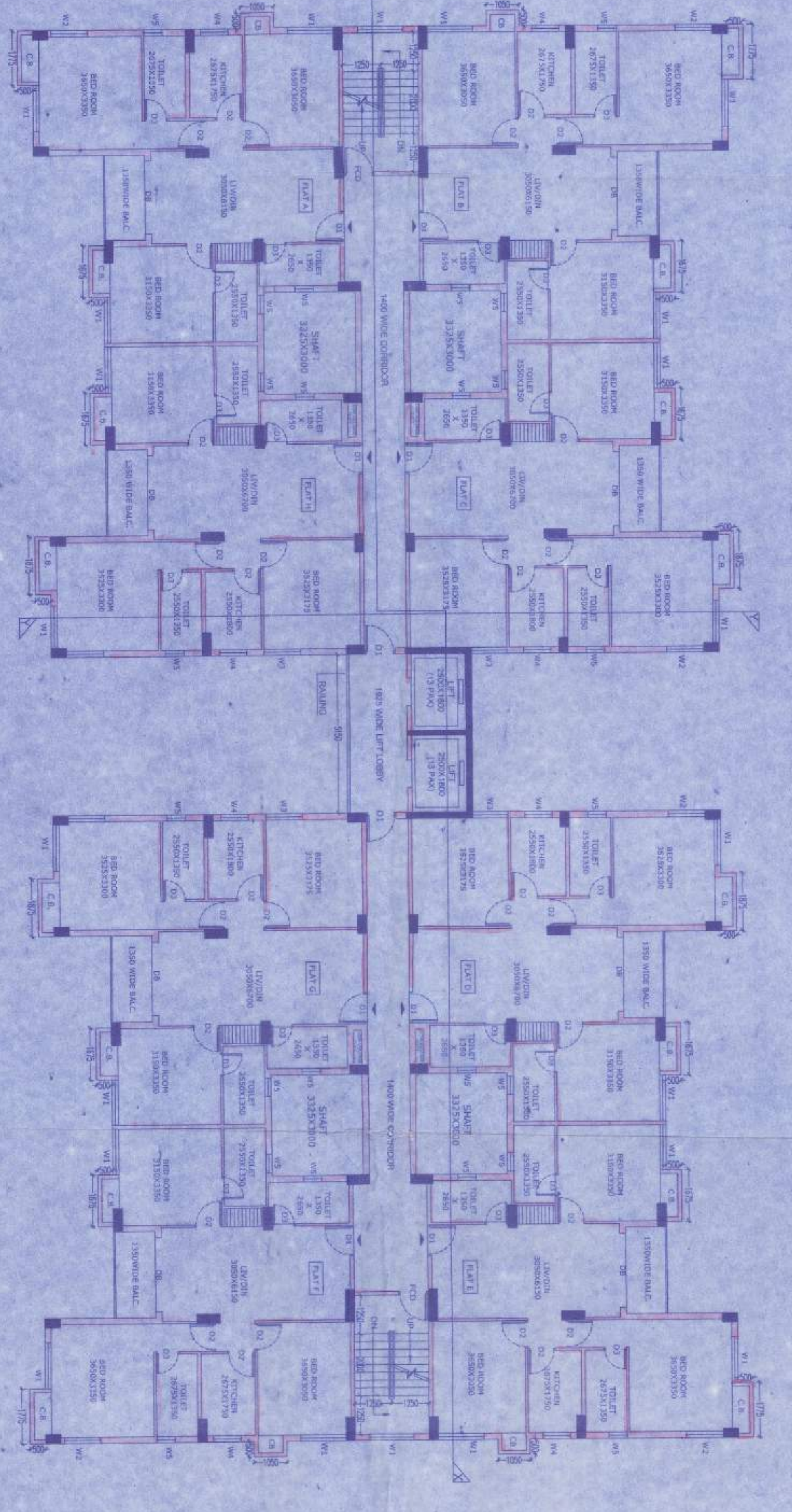

TYPICAL FLOOR PLAN
(1ST, 7TH & 9TH TO 12TH)
SCALE:1/100

SPECIFICATIONS:-

1. ALL CONSTRUCTION SHALL BE IN ACCORDANCE WITH THE SPECIFICATIONS OF THE B.R.I. CODE OF PRACTICE FOR BUILDING CONSTRUCTION.
2. THE CONTRACTOR SHALL BE RESPONSIBLE FOR OBTAINING ALL NECESSARY APPROVALS FROM THE RELEVANT AUTHORITIES.
3. ALL MATERIALS AND WORKMANSHIP SHALL BE SUBJECT TO INSPECTION AND APPROVAL BY THE ARCHITECT.
4. THE CONTRACTOR SHALL BE RESPONSIBLE FOR OBTAINING ALL NECESSARY APPROVALS FROM THE RELEVANT AUTHORITIES.
5. THE CONTRACTOR SHALL BE RESPONSIBLE FOR OBTAINING ALL NECESSARY APPROVALS FROM THE RELEVANT AUTHORITIES.
6. THE CONTRACTOR SHALL BE RESPONSIBLE FOR OBTAINING ALL NECESSARY APPROVALS FROM THE RELEVANT AUTHORITIES.
7. THE CONTRACTOR SHALL BE RESPONSIBLE FOR OBTAINING ALL NECESSARY APPROVALS FROM THE RELEVANT AUTHORITIES.
8. THE CONTRACTOR SHALL BE RESPONSIBLE FOR OBTAINING ALL NECESSARY APPROVALS FROM THE RELEVANT AUTHORITIES.

DOORS AND WINDOW SCHEDULE:

SL.NO.	LEGEND	SIZE	SPECIFICATION
01	D1	1000 X 2100	FLUSH DOOR
02	D2	1000 X 2100	FLUSH DOOR
03	D3	1000 X 2100	FLUSH DOOR
04	D4	1000 X 2100	FLUSH DOOR
05	D5	1000 X 2100	FLUSH DOOR
06	D6	1000 X 2100	FLUSH DOOR
07	D7	1000 X 2100	FLUSH DOOR
08	D8	1000 X 2100	FLUSH DOOR
09	D9	1000 X 2100	FLUSH DOOR
10	D10	1000 X 2100	FLUSH DOOR
11	D11	1000 X 2100	FLUSH DOOR
12	D12	1000 X 2100	FLUSH DOOR
13	D13	1000 X 2100	FLUSH DOOR
14	D14	1000 X 2100	FLUSH DOOR
15	D15	1000 X 2100	FLUSH DOOR
16	D16	1000 X 2100	FLUSH DOOR
17	D17	1000 X 2100	FLUSH DOOR
18	D18	1000 X 2100	FLUSH DOOR
19	D19	1000 X 2100	FLUSH DOOR
20	D20	1000 X 2100	FLUSH DOOR
21	D21	1000 X 2100	FLUSH DOOR
22	D22	1000 X 2100	FLUSH DOOR
23	D23	1000 X 2100	FLUSH DOOR
24	D24	1000 X 2100	FLUSH DOOR
25	D25	1000 X 2100	FLUSH DOOR
26	D26	1000 X 2100	FLUSH DOOR
27	D27	1000 X 2100	FLUSH DOOR
28	D28	1000 X 2100	FLUSH DOOR
29	D29	1000 X 2100	FLUSH DOOR
30	D30	1000 X 2100	FLUSH DOOR
31	D31	1000 X 2100	FLUSH DOOR
32	D32	1000 X 2100	FLUSH DOOR
33	D33	1000 X 2100	FLUSH DOOR
34	D34	1000 X 2100	FLUSH DOOR
35	D35	1000 X 2100	FLUSH DOOR
36	D36	1000 X 2100	FLUSH DOOR
37	D37	1000 X 2100	FLUSH DOOR
38	D38	1000 X 2100	FLUSH DOOR
39	D39	1000 X 2100	FLUSH DOOR
40	D40	1000 X 2100	FLUSH DOOR
41	D41	1000 X 2100	FLUSH DOOR
42	D42	1000 X 2100	FLUSH DOOR
43	D43	1000 X 2100	FLUSH DOOR
44	D44	1000 X 2100	FLUSH DOOR
45	D45	1000 X 2100	FLUSH DOOR
46	D46	1000 X 2100	FLUSH DOOR
47	D47	1000 X 2100	FLUSH DOOR
48	D48	1000 X 2100	FLUSH DOOR
49	D49	1000 X 2100	FLUSH DOOR
50	D50	1000 X 2100	FLUSH DOOR
51	D51	1000 X 2100	FLUSH DOOR
52	D52	1000 X 2100	FLUSH DOOR
53	D53	1000 X 2100	FLUSH DOOR
54	D54	1000 X 2100	FLUSH DOOR
55	D55	1000 X 2100	FLUSH DOOR
56	D56	1000 X 2100	FLUSH DOOR
57	D57	1000 X 2100	FLUSH DOOR
58	D58	1000 X 2100	FLUSH DOOR
59	D59	1000 X 2100	FLUSH DOOR
60	D60	1000 X 2100	FLUSH DOOR
61	D61	1000 X 2100	FLUSH DOOR
62	D62	1000 X 2100	FLUSH DOOR
63	D63	1000 X 2100	FLUSH DOOR
64	D64	1000 X 2100	FLUSH DOOR
65	D65	1000 X 2100	FLUSH DOOR
66	D66	1000 X 2100	FLUSH DOOR
67	D67	1000 X 2100	FLUSH DOOR
68	D68	1000 X 2100	FLUSH DOOR
69	D69	1000 X 2100	FLUSH DOOR
70	D70	1000 X 2100	FLUSH DOOR
71	D71	1000 X 2100	FLUSH DOOR
72	D72	1000 X 2100	FLUSH DOOR
73	D73	1000 X 2100	FLUSH DOOR
74	D74	1000 X 2100	FLUSH DOOR
75	D75	1000 X 2100	FLUSH DOOR
76	D76	1000 X 2100	FLUSH DOOR
77	D77	1000 X 2100	FLUSH DOOR
78	D78	1000 X 2100	FLUSH DOOR
79	D79	1000 X 2100	FLUSH DOOR
80	D80	1000 X 2100	FLUSH DOOR
81	D81	1000 X 2100	FLUSH DOOR
82	D82	1000 X 2100	FLUSH DOOR
83	D83	1000 X 2100	FLUSH DOOR
84	D84	1000 X 2100	FLUSH DOOR
85	D85	1000 X 2100	FLUSH DOOR
86	D86	1000 X 2100	FLUSH DOOR
87	D87	1000 X 2100	FLUSH DOOR
88	D88	1000 X 2100	FLUSH DOOR
89	D89	1000 X 2100	FLUSH DOOR
90	D90	1000 X 2100	FLUSH DOOR
91	D91	1000 X 2100	FLUSH DOOR
92	D92	1000 X 2100	FLUSH DOOR
93	D93	1000 X 2100	FLUSH DOOR
94	D94	1000 X 2100	FLUSH DOOR
95	D95	1000 X 2100	FLUSH DOOR
96	D96	1000 X 2100	FLUSH DOOR
97	D97	1000 X 2100	FLUSH DOOR
98	D98	1000 X 2100	FLUSH DOOR
99	D99	1000 X 2100	FLUSH DOOR
100	D100	1000 X 2100	FLUSH DOOR

NOTE: ALL THE RECOMMENDATIONS OF WEST BENGAL FIRE SERVICES AND CIVIL AVIATION AUTHORITY WILL BE STRICTLY ADHERED TO THIS PROJECT.

Utpal Saha
Upal Saha
SIGN OF STRUCTURAL ENGINEER

AREA STATISTICS:
GROUND FLOOR AREA = 777,852 SQM
TYPICAL FLOOR AREA = 777,852 SQM
TOTAL BUILT UP AREA AFTER EXEMPTION = 8,124,815
PERCENTAGE ON GROUND = 2.89 %

Wipro Saha
Wipro Saha
SIGN OF ARCHITECTURAL ENGINEER

AREA STATISTICS:
GROUND FLOOR AREA = 777,852 SQM
TYPICAL FLOOR AREA = 777,852 SQM
TOTAL BUILT UP AREA AFTER EXEMPTION = 8,124,815
PERCENTAGE ON GROUND = 2.89 %

Wipro Saha
Wipro Saha
SIGN OF ARCHITECTURAL ENGINEER

Wipro Saha
Wipro Saha
SIGN OF ARCHITECTURAL ENGINEER

Wipro Saha
Wipro Saha
SIGN OF ARCHITECTURAL ENGINEER

Wipro Saha
Wipro Saha
SIGN OF ARCHITECTURAL ENGINEER

Wipro Saha
Wipro Saha
SIGN OF ARCHITECTURAL ENGINEER

Wipro Saha
Wipro Saha
SIGN OF ARCHITECTURAL ENGINEER

PROJECT :-
TOWER - 3 (G+12)
GROUND FLOOR PLAN, TYPICAL FLOOR PLAN (1ST TO 12TH), 8TH FLOOR PLAN, ROOF PLAN & ELEVATION

ARCHITECT
Subir Kumar Basu
CONSULTING ARCHITECTS & ENGINEERS
4, BROAD STREET
KOLKATA-700019

DATE :- SHEET NO
20.07.2016 6 OF 11

SCALE
1:100

SHEET NO
NO

DRAWING NO
SANKAR

CHECKED BY
S. CHAKRABARTI

DATE
20.07.2016

DATE
20.07.2016

SECTION CHANGING LINE

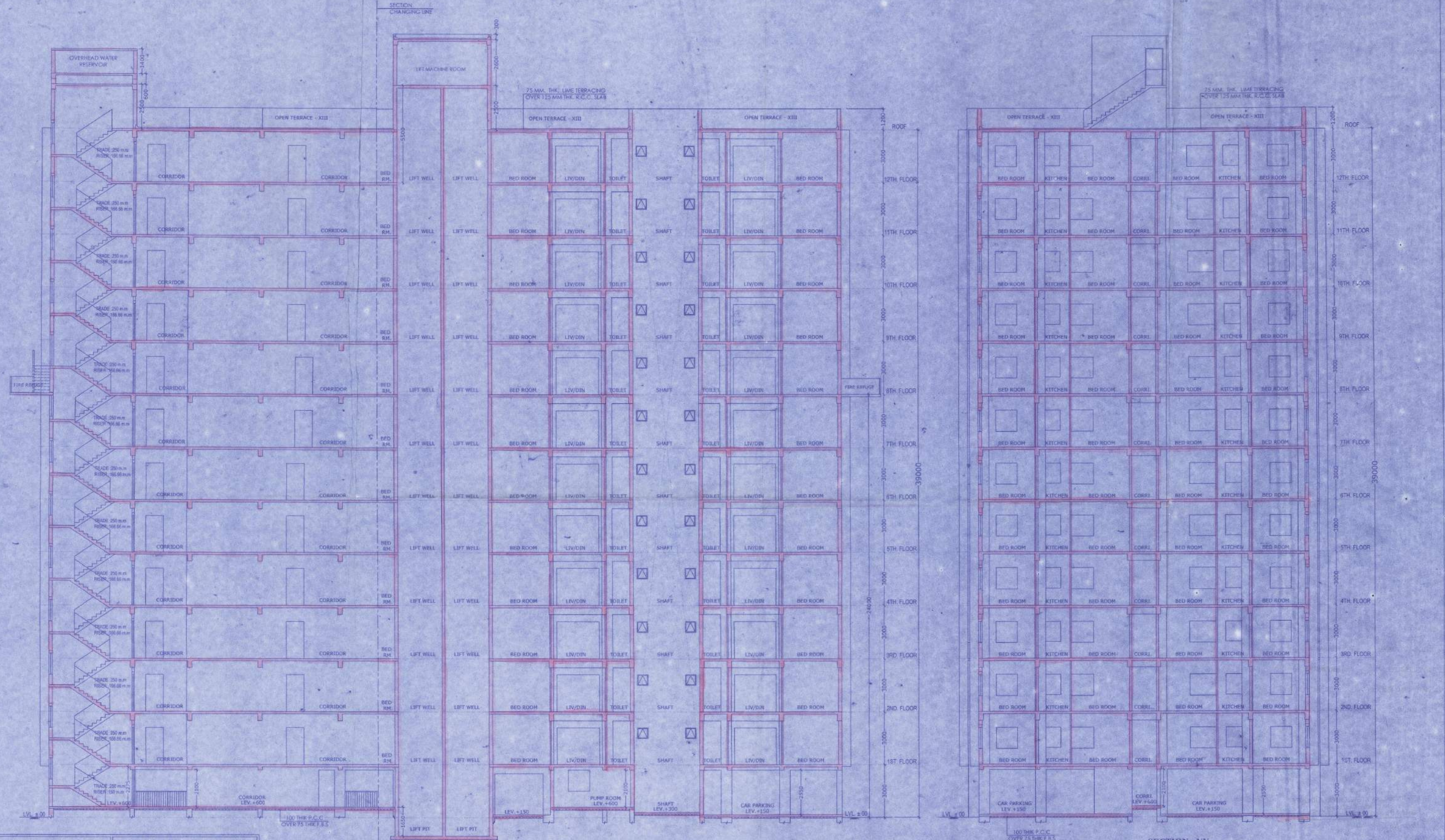

SPECIFICATIONS:-

1. ALL DIMENSIONS ARE IN MILLIMETERS UNLESS OTHERWISE STATED.
2. ALL EXTERNAL WALLS ARE 250/200 BR & ALL INTERNAL WALLS ARE 125 BR & 75 BR.
3. THE DEPTH OF U.G. W.R. & SEPTIC TANK SHALL NEVER EXCEED THE DEPTH OF FOUNDATION.
4. BRICK WORK 250/200 IN. WITH MORTAR 1:1 & BRICK WORK 125 IN & 75 IN WITH MORTAR 1:4 MIX.
5. ALL CONCRETE OF R.C.C. WORKS AS SPECIFIED BY STRUCTURAL ENGINEER.
6. GRADE OF STEEL AS SPECIFIED BY THE STRUCTURAL ENGINEER.
7. ALL SORTS OF PRECAUTIONARY MEASURES WILL BE TAKEN AT THE TIME OF CONSTRUCTION.
8. OTHER ITEMS ARE AS PER I.S. SPECIFICATION.
9. THIS DRAWING SHALL BE READ IN CONJUNCTION WITH ALL OTHER RELEVANT DRAWINGS.

DOORS AND WINDOW SCHEDULE:

S/NO.	LEGEND	SIZE	SPECIFICATION
01	BD	1000 X 2000	WOODEN DOOR
02	WT	1800 X 2000	ALUMINIUM WINDOW
03	WT	1200 X 1500	ALUMINIUM WINDOW
04	WT	1000 X 1500	ALUMINIUM WINDOW
05	WT	2000 X 2500	ALUMINIUM WINDOW
06	WT	1800 X 1200	ALUMINIUM WINDOW
07	WT	1200 X 1200	ALUMINIUM WINDOW
08	WT	1200 X 1500	ALUMINIUM WINDOW
09	WT	800 X 1200	ALUMINIUM WINDOW
10	WT	800 X 800	ALUMINIUM WINDOW

NOTE: ALL THE RECOMMENDATIONS OF WEST BENGAL FIRE SERVICES, AND CIVIL AVIATION AUTHORITY WILL BE STRICTLY ADHERED TO THIS PROJECT.

Mriganka Kumar Roy
Enrollment No. STN/NRDA/15/70007
SIGN. OF STRUCTURAL REVIEWER

ALOK ROY
BE (CIVIL), MCE (Soil & Foundation) 5995
Empowered Geotechnical Engineer
WBHDCO
No. GTER - HSDCO / 09 / 0003
0A, Milan Park, Kolkata-700009
SIGN. OF TECHNICAL ENGINEER

VIVEK PODDAR
CONSULTANT ATTORNEY
AAKANSH AGENCY PVT. LTD.
8/1, Great Basin Road, Phase-1, Sector-1, Salt Lake, Kolkata-700012
Correspondence Address:
204, A/C Bose Road, 1st Floor, Kolkata-700017
SIGN. OF OWNER

Utpal Santra
Enrollment No. STN/NRDA/10/00011
SIGN. OF STRUCTURAL ENGINEER

Subir Kumar Basu
REGISTERED ARCHITECT
Enrollment No. ACPB/NRDA/10/00274
SIGN. OF ARCHITECT

SHEET TITLE :-
TOWER - 2 (G+12)
SECTION-XX & YY

PROJECT :-
PROPOSED HOUSING COMPLEX AT
MOUZA KALIKAPUR, J.L. NO.40,R,S &
L.R.DAGNO.744,745,746,747,748,749,750,
751,752,753,754,755,756,788,789,793 &
794,P.S.RAJARHAT,P.O.KASHINATHPUR,
DISTRICT-NORTH 24 PARGANAS,
KOLKATA - 700135.

ARCHITECT
Subir Kumar Basu
CONSULTING ARCHITECTS & ENGINEERS
4, BROAD STREET
KOLKATA-700019

DEALT BY: MADHURITA	SCALE: 1:100	SHEET SIZE: A1	DRAWING NO: 5/BUN SANARCH05	DATE: 20.01.2016	SHEET NO: 6 OF 11
---------------------	--------------	----------------	-----------------------------	------------------	-------------------